

Clery Act Geography

The Clery Act considers the following three types of properties part of “Clery geography” for the purposes of Clery Act reporting. Crimes occurring in any of these areas are considered Clery crimes that must be reported by CSAs.

UCSB Owned/Controlled

Property is considered Clery geography if it is owned or controlled by UCSB, used by UCSB in direct support of, or in a manner related to, educational purposes, and frequented by students. UCSB owned/controlled locations include, but are not limited to, the following.

- All buildings/property on UCSB campus, including student residence halls.
- Buildings/property owned or controlled by UCSB or UC Regents, including buildings in Isla Vista such as Tropicana Apartments, Embarcadero Hall, Pardall Center, IV Theater, Gaucho Support Center, and others.
- Research facilities in Santa Barbara and other counties throughout in California.
- Locations leased for use by student athletes and Club Sports such as the UCSB dock at SB Harbor.
- Hotels in which students stay for school-sponsored travel for more than one night or on a regular basis.

Public Property

Public property immediately adjacent to and accessible from campus is considered Clery geography. UCSB Clery public property includes, but is not limited to, the following.

- Roads immediately adjacent to campus (including sidewalks adjacent to campus and sidewalks across the road from campus).
- Parks adjacent to campus property, including all parks in the Isla Vista Loop and Ellwood Mesa (adjacent to West Campus).
- Adjacent beaches, including Goleta beach and parking lot.
- Ocean adjacent to campus (out to one mile).

Student Organization Owned/Controlled

Property is considered Clery geography if it is owned or controlled by Student Organization that is officially recognized by UCSB. Student Organization owned/controlled locations include, but are not limited to, the following.

- Properties leased by UCSB-recognized fraternities, sororities, and non-Greek Student Organizations.
- Hotels in which students stay for Student Organization-sponsored travel for more than one night or on a regular basis.

If you are not sure if an address/location meets these criteria, please contact the Clery Coordinator at 805-893-2324 or marisa.huston@ucsb.edu, OR make a report and provide as much detailed information about the address/location as possible.

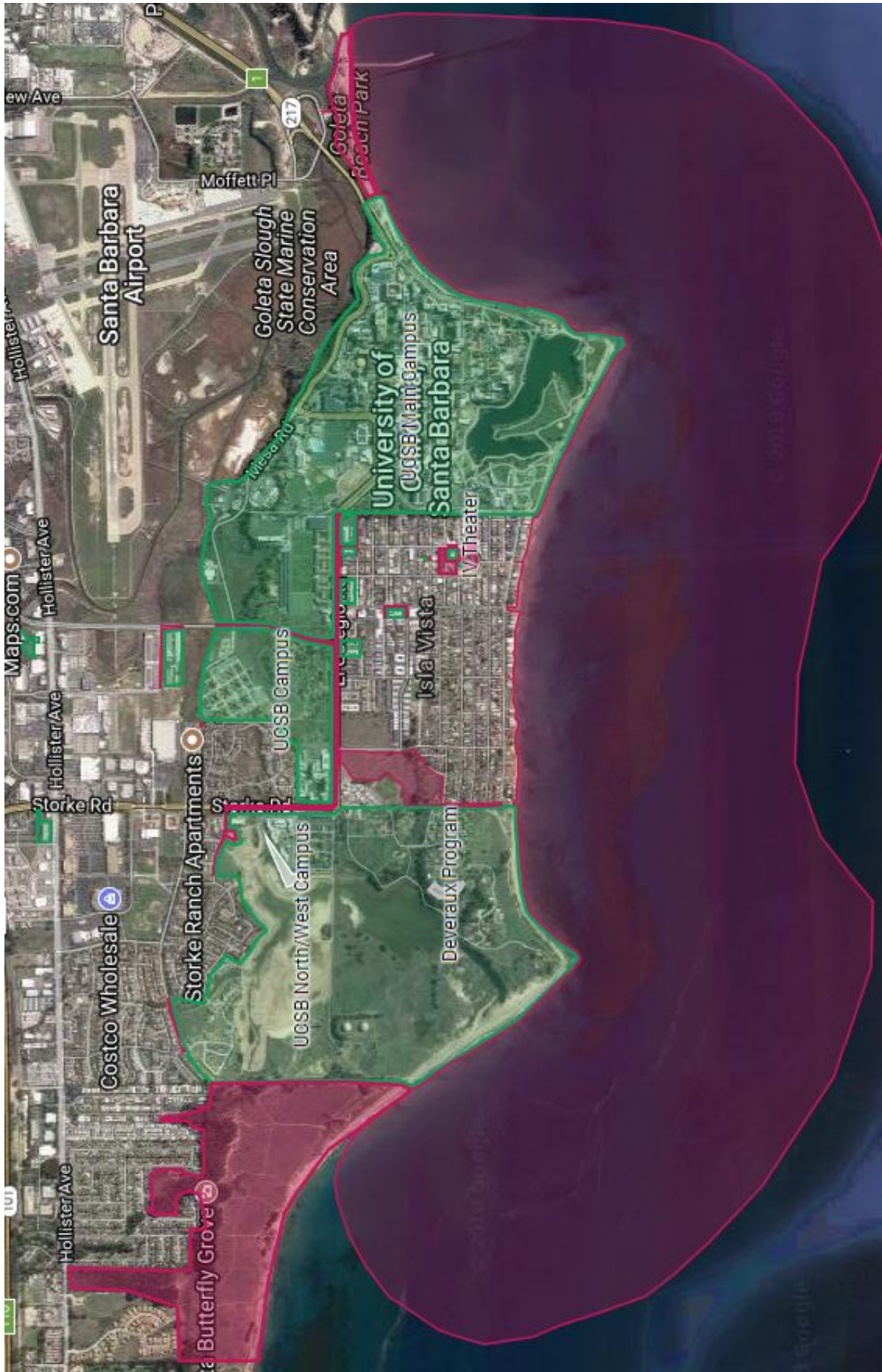

Green = UCSB/UC Regents property
Red = Public Property